



**BARRY
MCINTYRE**

717.615.6779 

barry@barrymcmintyre.com 

barrymcmintyre.com 

For more Projects
Visit my Website



Academics

Bachelor of Architecture

Drexel University
Philadelphia, Pennsylvania
Graduated, June 2012

Awards

Pearson Architecture Prize Finalist
Dean's Scholarship
Ralph Kelly Grant

Work Experience

Richard W. Thom, AIA

Philadelphia, Pennsylvania
Architectural Designer
12/12 - 01/13

Haffner Hall Renovations

Bryn Mawr College
•Final Floor Plans
•Reflected Ceiling Plans and Lighting
•New Wall Types
•Room and Door Schedules
•Project Detailing

Stuart G. Rosenberg Architects

Philadelphia, Pennsylvania
Project Designer
10/08 - 12/08

General

- Surveying of Various Buildings
- Existing Building Plans
- Code Work and Permitting
- Project Documentation Scanning

Allegro Shopping Center

Lower Moreland, Pennsylvania

- Photoshop Renderings
- Floor Plans
- Unit Fit-out Plans
- Elevations

Stuart Rosenberg Office

725 Chestnut St., Philadelphia
•Floor Plans
•Reflected Ceiling Plans

Affiliations

Associate Member

The American Institute of Architects
Philadelphia Chapter
2013 - Present

Professional Skills

Digital Modeling and CADD

Autodesk Revit
Autodesk Autocad
Autodesk Autocad Architecture
Google Sketchup
Bentley Microstation

Graphics Editing

Adobe Photoshop
Autodesk Impression

Office / Professional

Digital Modeling
Digital Rendering
Surveying
Graphic Presentation
Digital Drafting and CADD
Document Scanning
Analysis and Programming
Codes and Permitting

Major Courses

Architectural Design

Thesis I,II,III
Architecture Studios 1-6
Building Enclosure Design
Architectural Programming

Architectural Practice

Intro to Revit
Intro to CADD I,II
Ethics and Design Professions
Architectural Construction

References

Richard Thom

Richard W. Thom, AIA, Supervisor
thomarchie@earthlink.net
215.440.7120

Jahan Sheikholeslami

Drexel University, Thesis Advisor
jahansheik@hotmail.com
610.932.2525

Patrick McGranaghan

Drexel University, Adjunct Instructor
pjmcgranaghan@comcast.net
267.294.9968



Urban Transit Renewal
Perspective along 31st Street

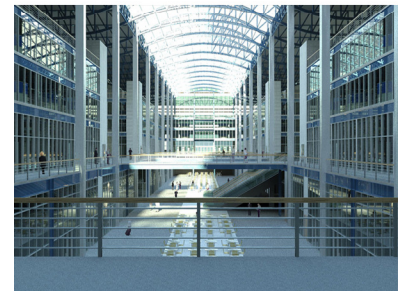

Urban Transit Renewal
Perspective along Retail Axis

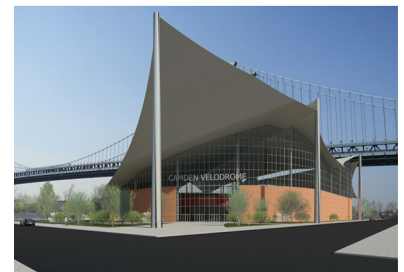

Camden Velodrome
Perspective of Entrance



Race Street Live / Work
Perspective along Retail Axis



Race Street Live / Work
Perspective of Apartment Unit